

# Institute of American Indian and Alaska Native Culture and Arts Development



# IAIA MISSION

The Institute of American Indian Arts is a multi-tribal center of higher education dedicated to the preservation, study, creative application, and contemporary expression of American Indian and Alaska Native arts and cultures.



# ABOUT THE INSTITUTE OF AMERICAN INDIAN ARTS



# LOOKING BACK AT THE OLD DORMS ON THE COLLEGE OF SANTA FE



# THE I A I A CAMPUS TODAY



BPLW Architects & Engineers, Inc.

# LOCATED WITH BREATH TAKING VIEWS OF THE SANGRE DE CRISTO MTNS



# IAIA IS NESTLED WITHIN THE RANCHO VIEJO COMMUNITY SOUTH OF SANTA FE





# LIBRARY & TECHNOLOGY CENTER





# AN INSIDE LOOK OF THE LIBRARY

# THE PROJECT

- RENOVATION OF THE EXISTING STUDENT HOUSING CENTER CONSISTING OF 26 CASITA STYLE 2 BED ROOM DORM UNITS.
- OF THE 26 DORM UNITS; 25 WILL BE CONVERTED INTO 2 BED ROOM APARTMENT HOUSING UNITS FOR MARRIED & SINGLE PARENT STUDENTS.
- ONE UNIT WILL RENOVATED INTO A PRIVATE USE DAY CARE FACILITY RESTRICTED FOR ON CAMPUS MARRIED & SINGLE PARENT STUDENTS.
- ONE OF THE RENOVATED APARTMENT UNITS WILL BE DESIGNATED FOR USE UNDER THE NEH SCHOLAR IN RESIDENCE PROGRAM.



# STUDENT HOUSING - THE PROJECT



# STUDENT HOUSING - THE PROJECT

## Casita Cluster of 8 Units

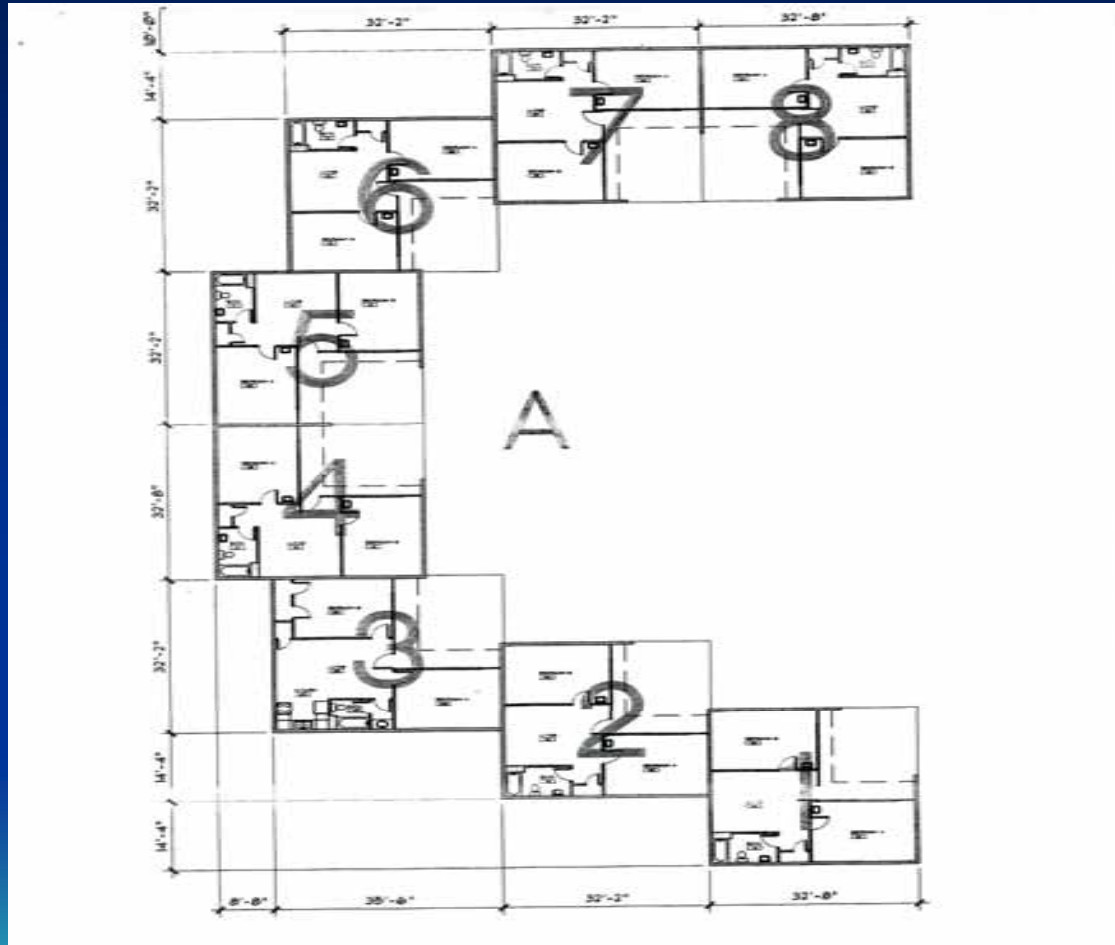

# STUDENT HOUSING - THE PROJECT



# STUDENT HOUSING - THE PROJECT

## Casita Room Design - With Kitchen

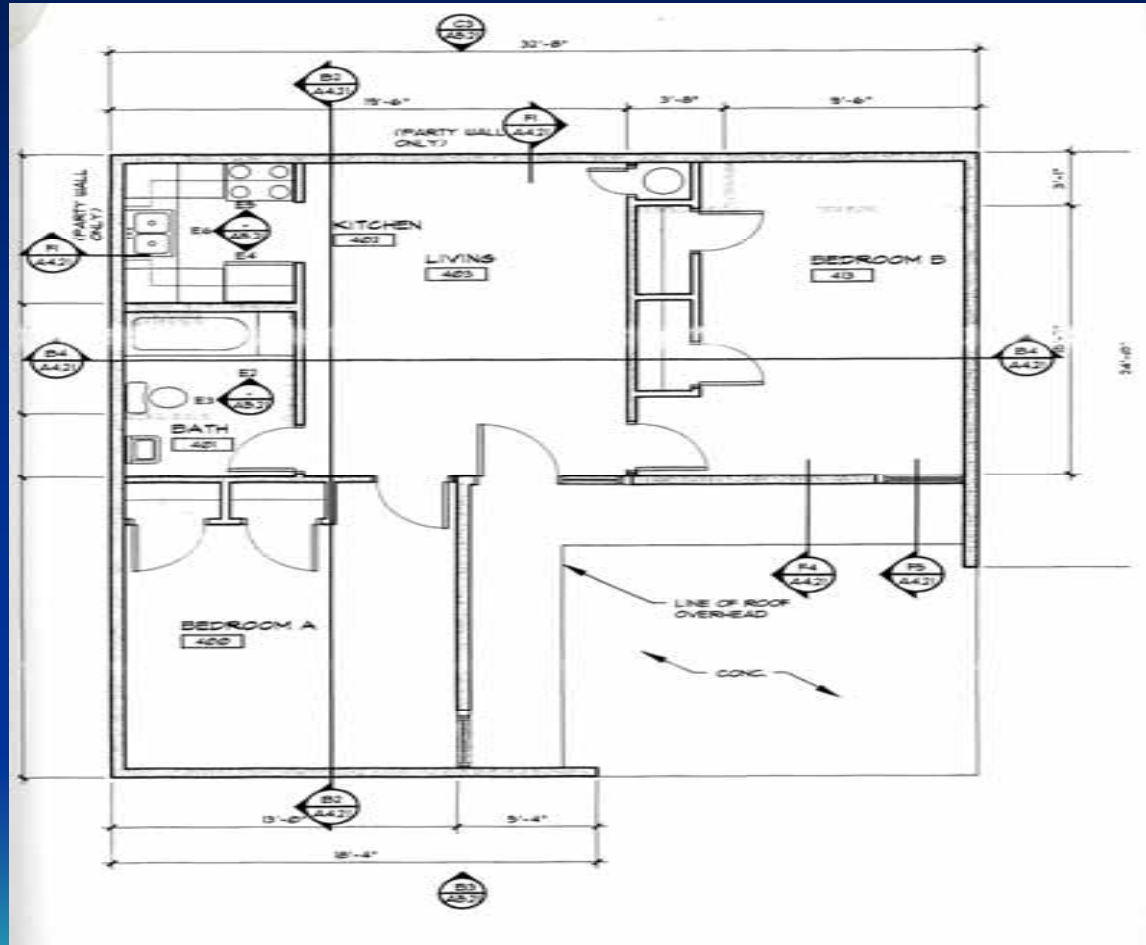

# STUDENT HOUSING - THE PROJECT

## Casita Room Design - W/O Kitchen

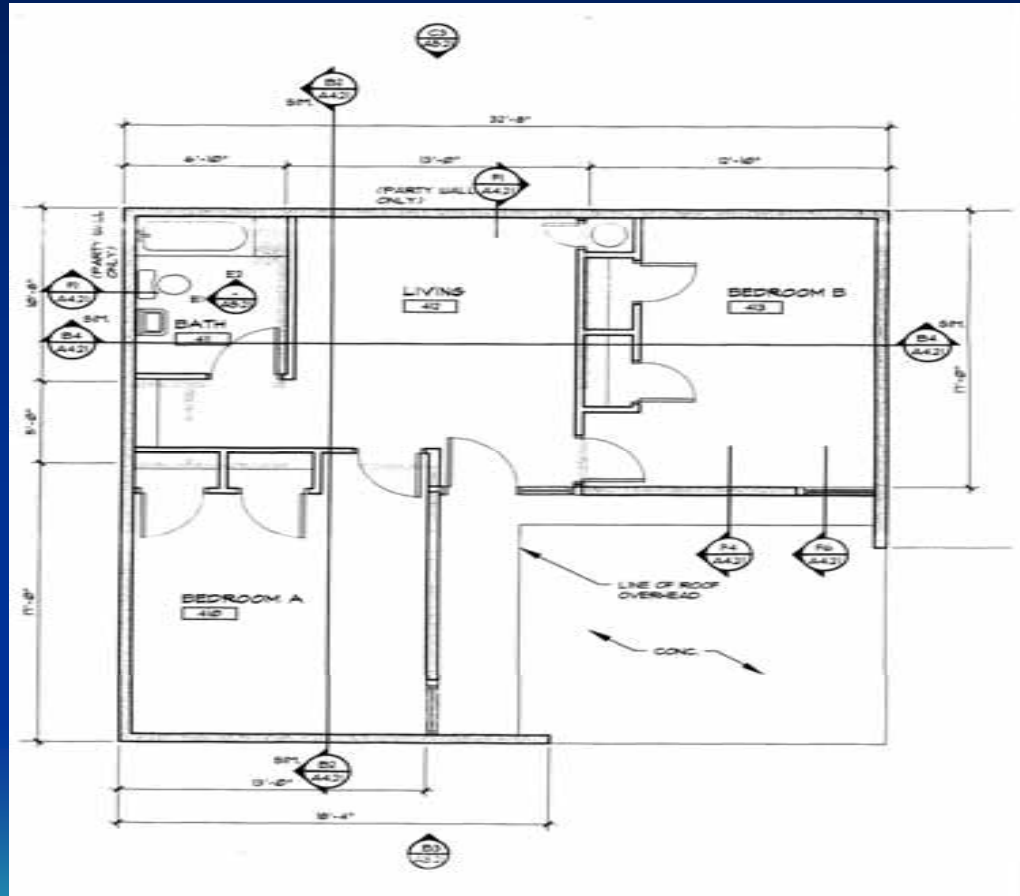

# STUDENT HOUSING - THE PROJECT

## Improvements for Controlled Access





# STUDENT HOUSING - THE PROJECT

Site development for recreational activities



# STUDENT HOUSING - THE PROJECT

Site development for recreational activities



# STUDENT HOUSING - THE PROJECT

Site development for recreational activities



# GOALS

- PROVIDE AFFORDABLE ON CAMPUS FAMILY RESIDENCE HOUSING FOR MARRIED AND SINGLE PARENT STUDENTS.
- TO FURTHER SUPPORT THE FAMILY RESIDENCE CENTER WITH ON CAMPUS DAY CARE, LAUNDRY, RECREATIONAL AND CAFETERIA SERVICES.





# STUDENT LIFE CENTER

Shared Student Services

# STUDENT HOUSING

## Student Life Center





# STUDENT HOUSING

## Common outdoor family living areas

# STUDENT HOUSING

## Sustainable Landscape Design







**STUDENT HOUSING PROJECT**  
**Cultural Elements - Solstice Line**

CULTURE & EDUCATION

DEGREE PROGRAMS





# STUDIO ARTS

Bachelor of Fine Arts & Associate of Fine Arts



# CREATIVE WRITING

Bachelor of Fine Arts  
Associate of Arts



# CERAMICS



# JEWELRY



# PHOTOGRAPHY



# PRINTMAKING



**SCULPTURE**



# VISUAL COMMUNICATIONS

Bachelor of Fine Arts  
Associate of Applied Science





# MUSEUM STUDIES

Bachelor of Arts & Associate of Fine Arts



**IAIA MUSEUM**  
Located in Downtown Santa Fe

# The Cultural Connection

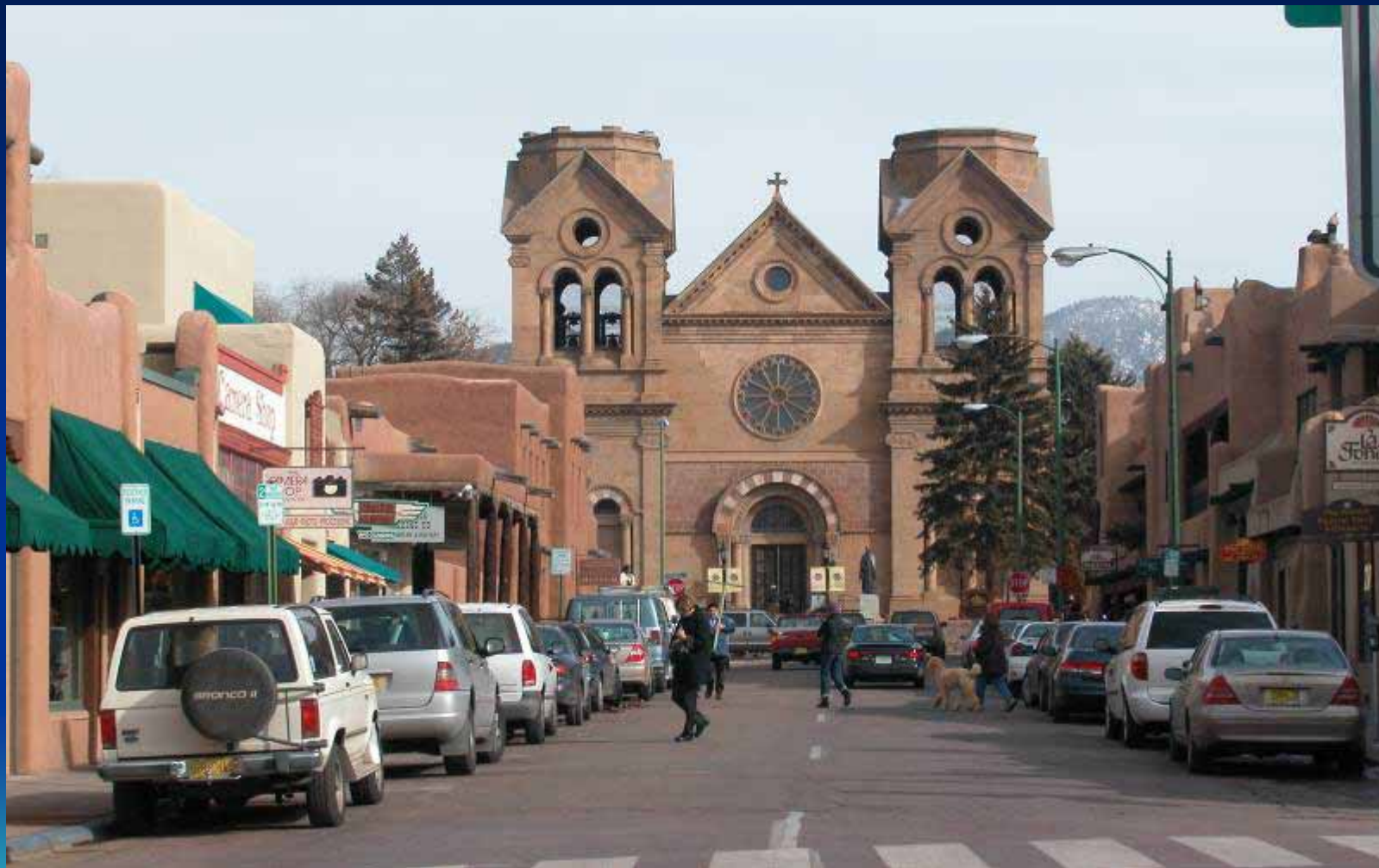

# ALL ABOUT ALUMNI

- Over 40% of IAI A's 3,800 plus alumni are working artists; others are teachers, tribal and community leaders, and entrepreneurs.
- Every major contemporary Indian art exhibit contains IAI A alumni included as exhibitors or curators.
- Twenty percent of IAI A graduates have earned a Master's degree. Nationally, American Indians receive .4% of all masters degrees. (that's point 4 %)





Tony Abeyta

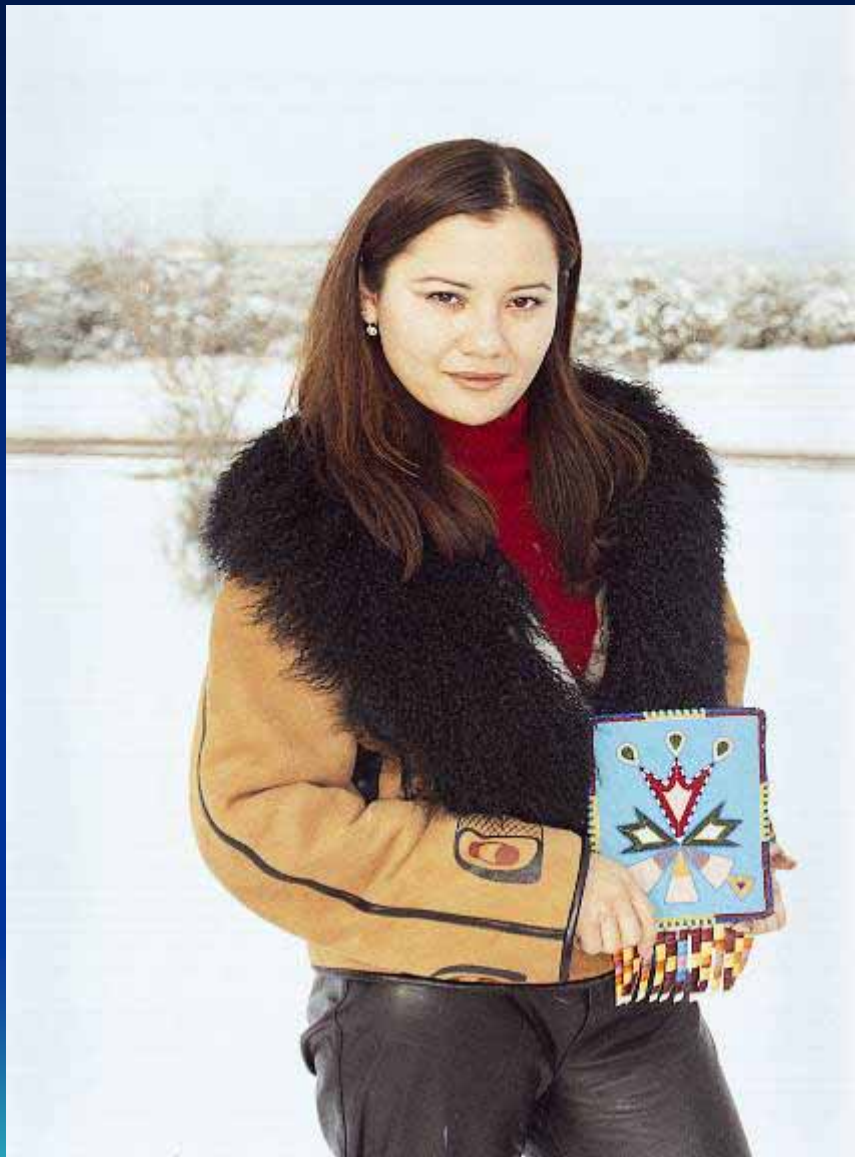

**Jamie Okuma**  
Best of Show  
2000 Santa Fe Indian Market

T.C. Cannon





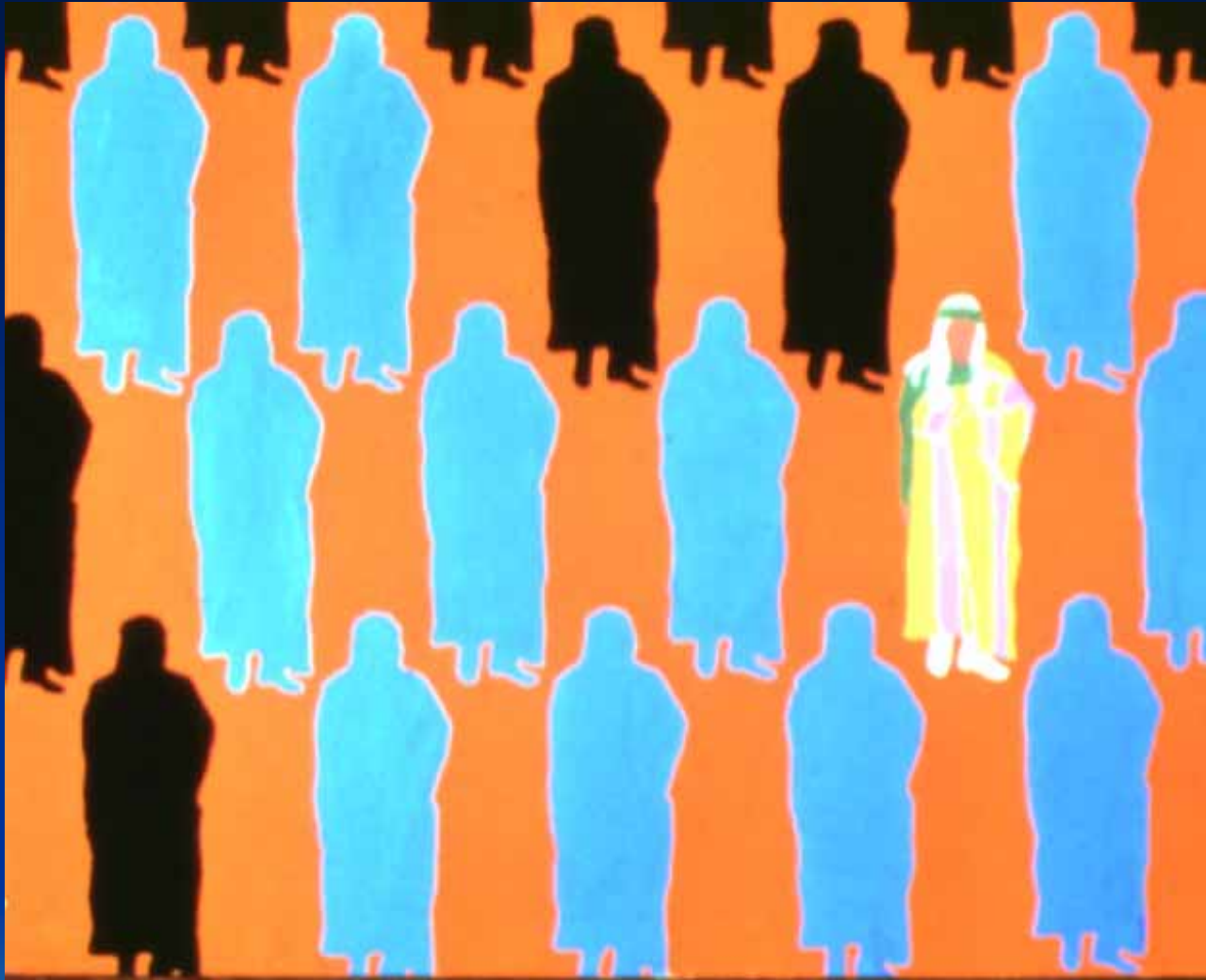

Peggy Deam

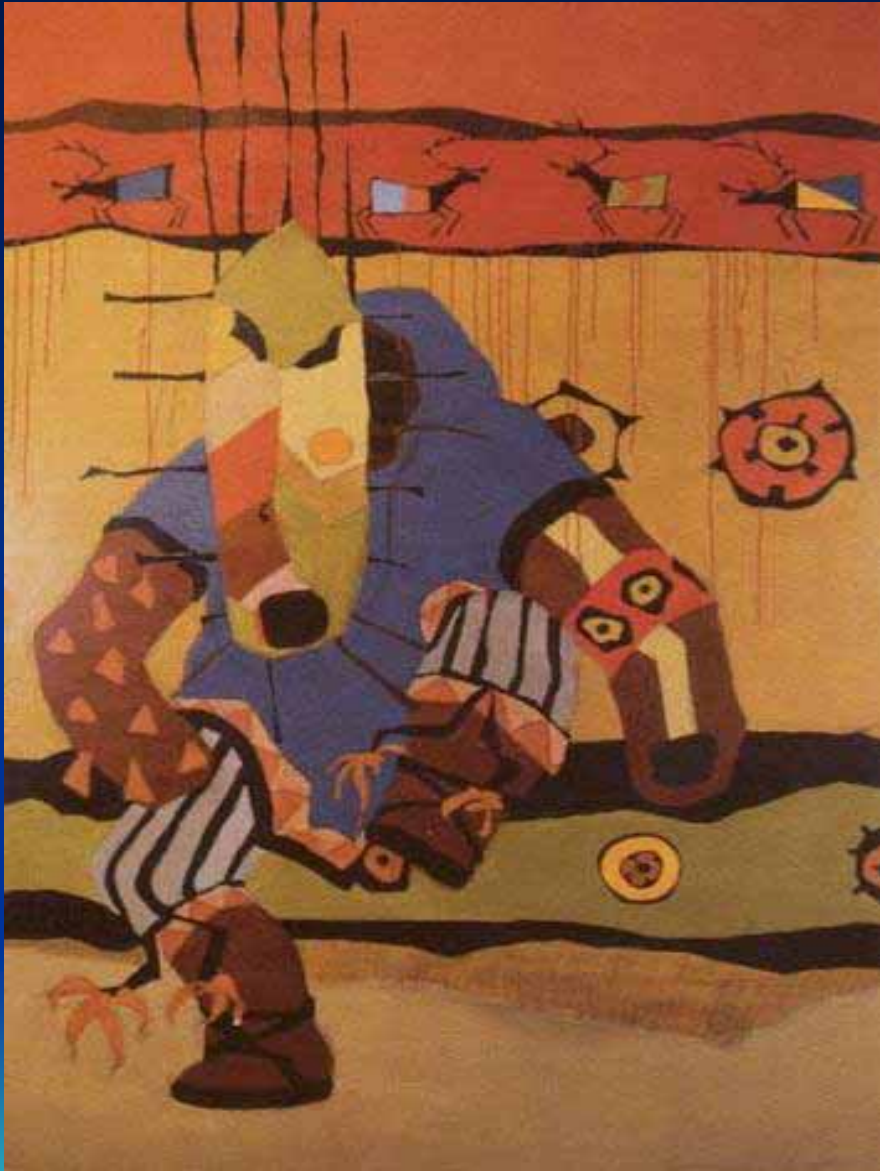

Lawrence Ahvakana

# PROJECT OUTCOMES:

- Increase fulltime student enrollment by 25%.
- Provide on campus low income housing for married & single parent students.
- Incorporate energy efficiencies in accordance with the Institutes sustainable futures initiative.
- Comply with ADA Standards for accessibility.
- Provide inter-generational mentoring opportunities between students.
- Promote a strong sense of campus community by strengthening & encourage family values.
- Build Institutional capacity.



# SCHOOL LIFE



WITHOUT THE PROJECT

# PROJECT TIMELINE

October 2007 – May 2008

- Oct – Dec 2007: Finalize scope of work.
- January 2008: Architectural design & construction documents.
- February 2008: Demolition & site development.
- March – May 2008: Renovation of units.
- May 2008: Punch list activities & final site development.
- June 2008: Occupancy.
- August 2008 final project evaluation & reporting to HUD.



# In Rhythm



# PROJECT TEAM

- IAI A Project Director: David Aigner, Facilities & New Campus Construction Mgr.
- Architect: Dyron Murphy Architect, P.C. Dyron Murphy, Lead Architect, Principle Oscar Tovar & Michelle Phieffer.
- CM: IKBI /Martin Construction LLC. IKBI is a Choctaw tribal owned construction firm from Choctaw MS., Gerald Martin is an Albq. NM based construction firm.









*By learning to link  
the best in Indian  
culture to  
contemporary life,  
the young Indian is  
able to solve his own  
problems and enrich  
the world in the  
process.*

**Lloyd Kiva New**  
President Emeritus  
1916 – 2002



